



Woodhouse Park - Almondsbury

Monday 15 July

—

Wednesday 17 July



Cabot
Learning
Federation



Year 8 Camp: Woodhouse Park

Monday 15 July

—

Wednesday 17 July



- 1 Shop & Reception
- 2 Avon Village
- 3 Lovell Centre
- 4 The Barn
- 4 Trym Village
- 5 Training Centre
- 7 Classroom
- 8 Camp Phoenix
- 9 Pedal Go Karts
- 10 Football & Hockey
- 11 Team Building
- 12 Flintstone Carts
- 13 Sensory Trail
- 14 Den Building
- 15 Mini Crossbow Range
- 16 Tomahawk Range
- 17 The Tower

- 18 Adventure Course
- 19 Bouldering Wall
- 20 Campfire Circle
- 21 Archery Range
- 22 Quiet Circle
- 23 Rifle Range



How we will get there...

- Children arrive at school as usual time - take bags to THE CANTEEN
- Lunch on Monday 15 July will be **your own packed lunch** at Woodhouse Park - if you have FSM, please notify Jess Ware (jess.ware@clf.uk)
- Leave KOA between 9:30 – 10:00. (if you wish to see off your child, please wait on Brook Rd)
- Arrive at Woodhouse between 10:30 – 11:00

...and
back
again!

- Leave Woodhouse on Wednesday 19 July at 3:00 pm
- We aim to arrive back at school at approximately 3:45 pm (we will text any updates)
- Please collect your child at this time!
- If there are any delays on the return journey, we will inform school



Accommodation



Bedrooms



Bathrooms



Teachers



Safety



Chill time



Room Groups



Woodhouse Park
ACTIVITY CENTRE

Lovell Centre



Woodhouse Park
ACTIVITY CENTRE

Training Centre

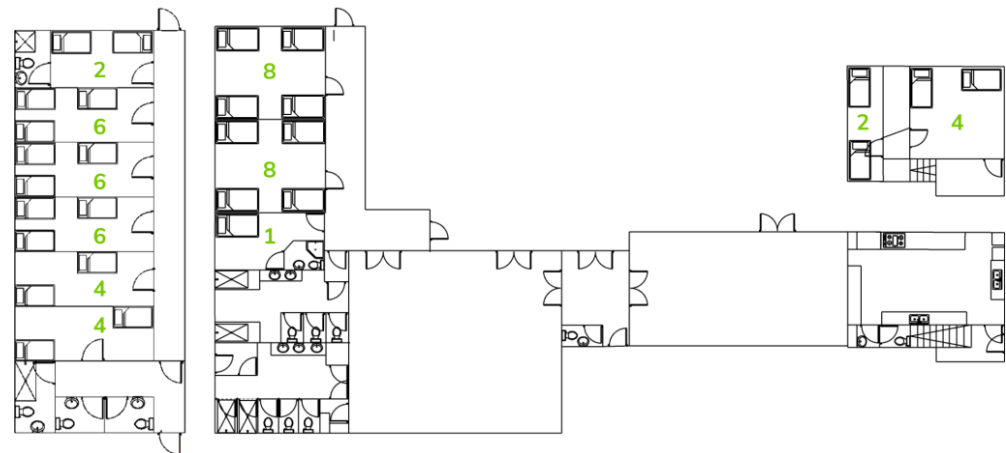



Evening Activities

- Night One : Campfire
- Night Two: Talent Show

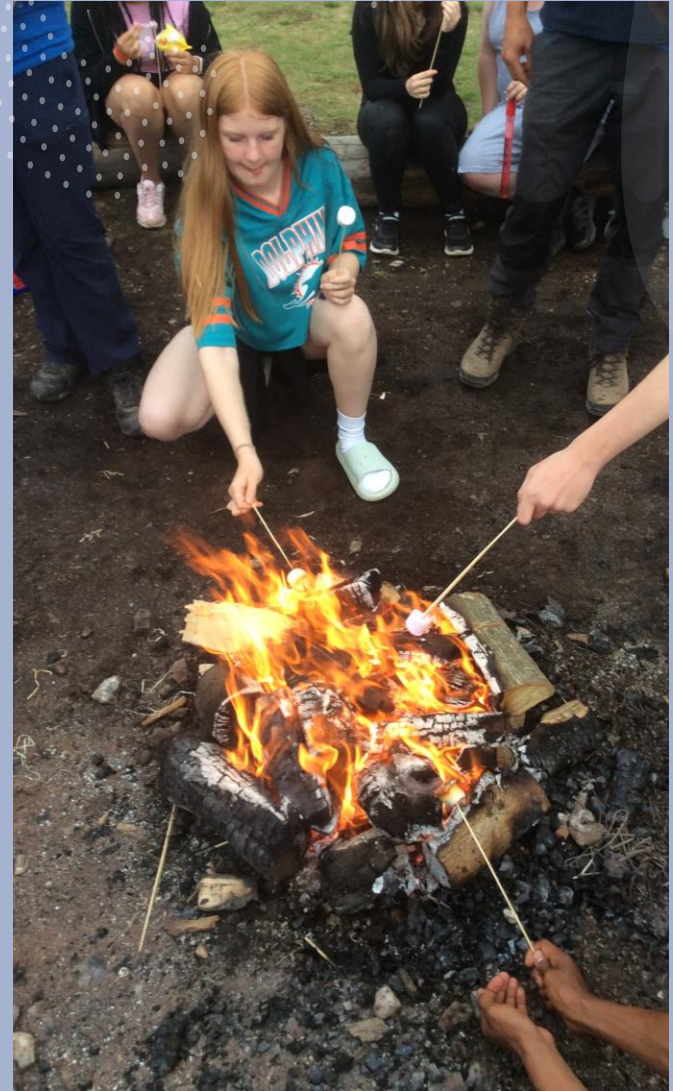



Food

- Breakfast
- Lunch
- Dinner
- All dietary requirements provided for
- Teachers oversee closely

Safety Information



- Members of KOA staff stay with each activity group.
- Each activity is led by either 1 or 2 members of KOA or Woodhouse staff.
- KOA and Woodhouse staff are first aid trained.
- KOA staff are trained in administering medication.
- KOA staff are positioned in separate rooms amongst the children's rooms.
- Boys/Girls in separate rooms.

Contact

- NO STUDENT MOBILE PHONES are allowed on site!
- Stamped addressed envelope
- Urgent messages via school
- We will upload photos to social media





Medical things!

- Please complete 'Medical and Special Diet' form if you haven't already completed the electronic form.
- Should any medical condition develop between now and camp, please let us know.
- Medicine must be fully labelled (name, dosage, with a spoon if appropriate) and given to Emma Watts on the morning we go – this includes all inhalers.
- Travel Sickness tablets should be taken before boarding the coach. Please give another tablet to Emma Watts in a named envelope for the return journey.

What do you need?

- Look at the kit list!
- Sleeping bag and pillow
- Waterproofs
- Wellies
- At least two pairs of trainers!
- Snacks

**LET'S GET
PACKING**

Other things!

- Names on ALL items.
- No electrical equipment.
- Bags for wet clothes – labelled please!
- Money – no more than £20 in a named wallet – this is to be given to KOA staff to look after.

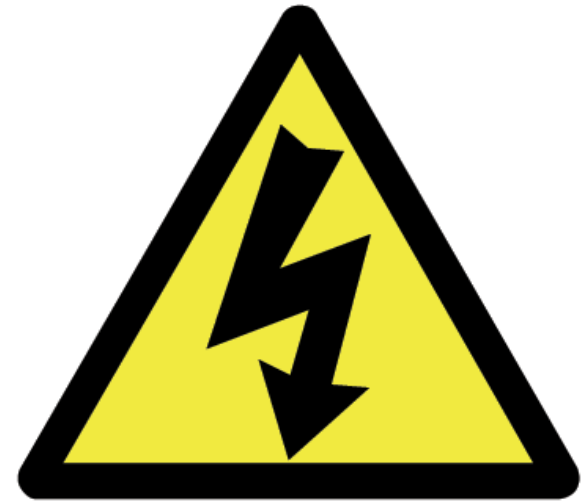

Payment reminder

Year 8 Camp 2024

Payment Instalments

Total Amount Due

£

156.00

Due Date

Payment

Total Balance Remaining

Deposit

£36.00

£120.00

31/01/2024

29/02/2024

£30.00

£90.00

31/03/2024

£30.00

£60.00

30/04/2024

£30.00

£30.00

31/05/2024

£30.00

£0.00